AXEL

EMMA

NOÉ MIE

romane

LOLA

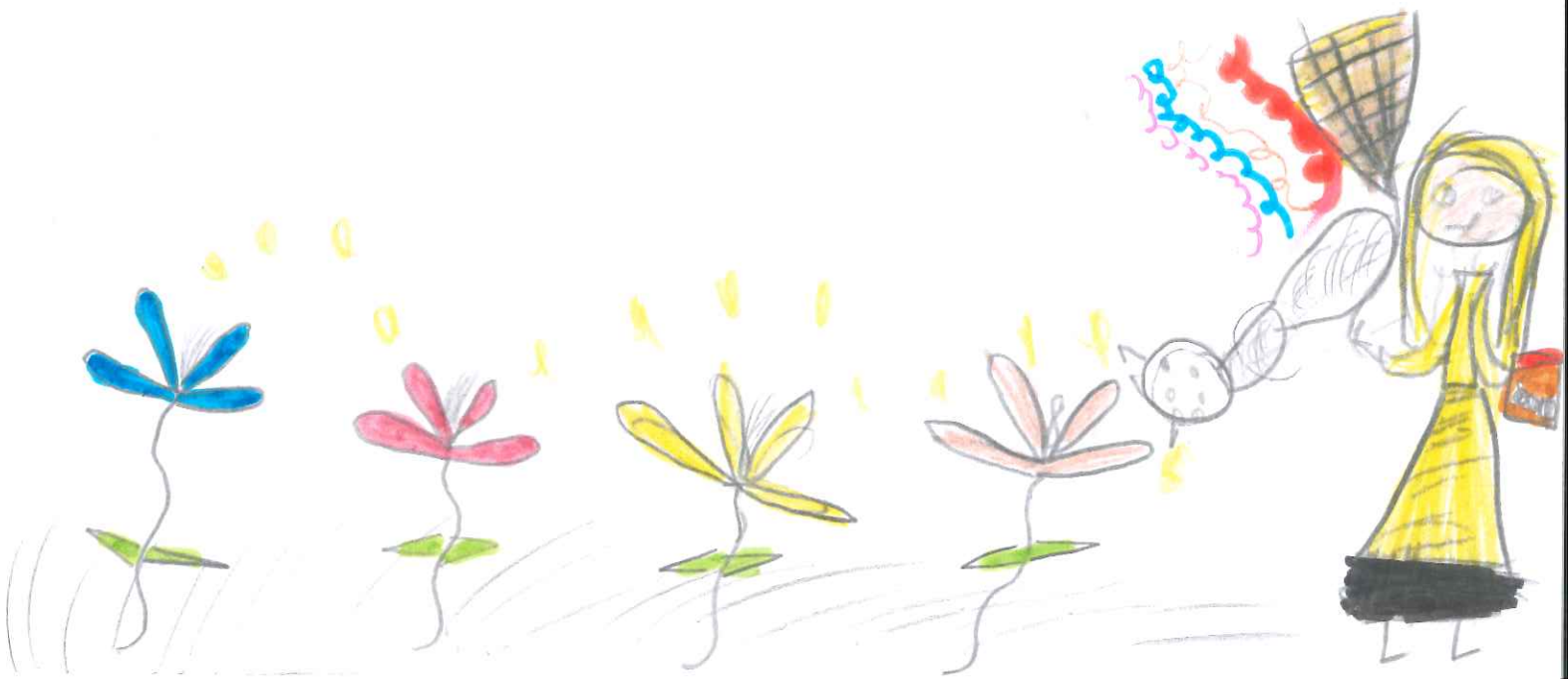

EVAN
LAURENTJOE
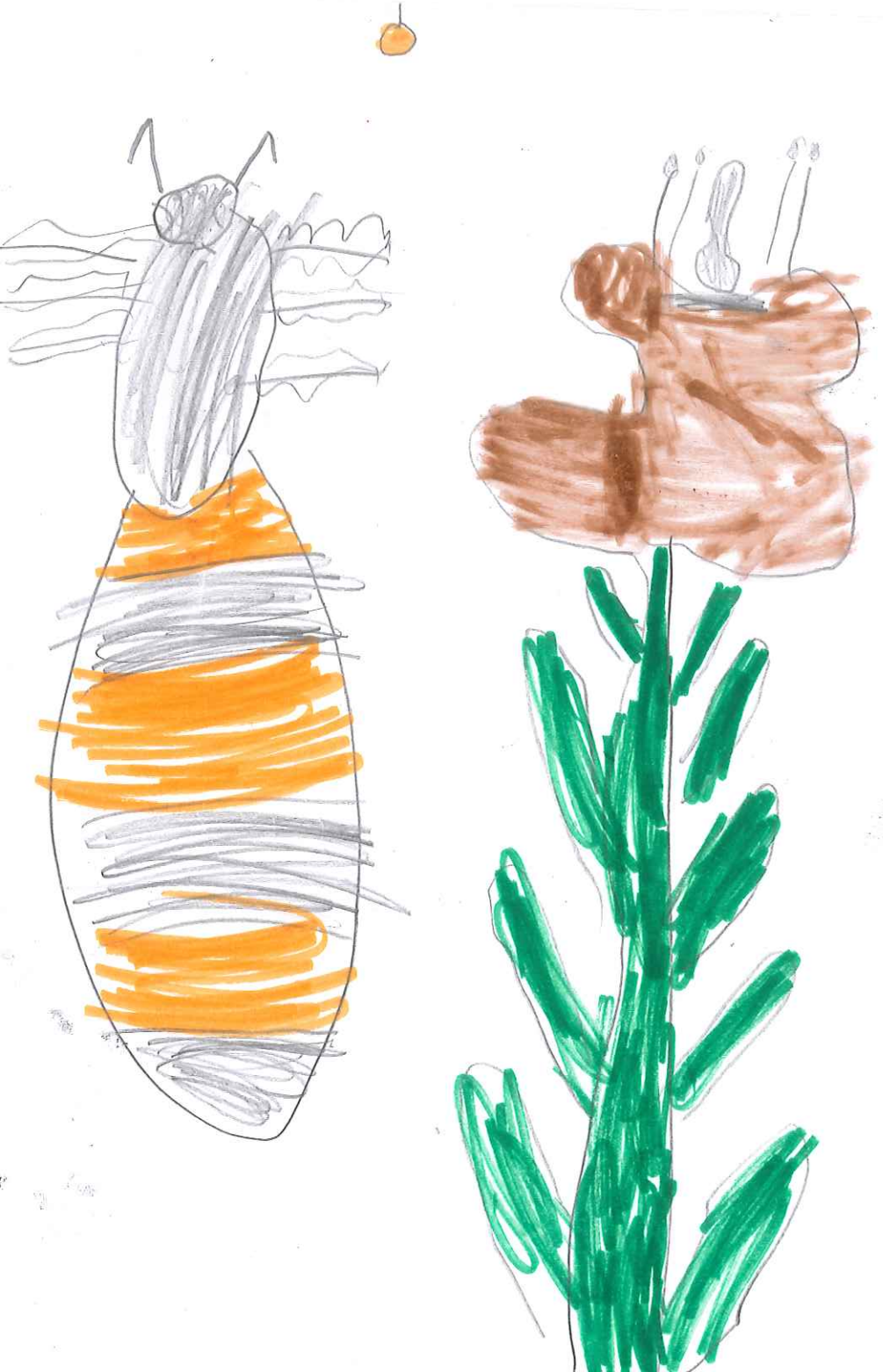
ekste